



Let us accommodate you



info@rosenrentalsltd.co.uk
www.rosenrentalsltd.co.uk
www.facebook.com/RosenRentalsLtd



24 Long Meadow Way, Canterbury, CT2 7DF

This house has a large sized kitchen with new(2016) modern facilities (washing machine, condenser dryer, fridge freezer, microwave, recycling bins) and plenty of storage space. It is a 4 bedroom house with a new (2016) bathroom and extra downstairs w/c. There is plenty of free parking along the road, and various bus stops servicing the Uni bus route. There is also bike storage via the back gate. Access to the garden is through the large communal living room (renovated 2016)or via a back gate. There is gas central heating and double glazing. There is a compulsory weekly bills package of £15 per person in addition to the rent. (WIFI fibre broadband, gas, electric, gardening, water and sewerage included). A £400 security deposit is required. Each room is on a 12 month individual rental agreement. Each bedroom has a secure lock. All the bedrooms are for single occupancy only.

LONG MEADOW

Completely renovated throughout and 10 mins walking distance from the UKC campus.

**No "Hidden" Fees,
Homestamp Accredited.**

2017-2018 ACADEMIC YEAR

- Room 1 (double bed): £79 per week
- Room 2 (double bed): £78 per week
- Room 3 (double bed): £78 per week
- Room 4 (double bed): £83 per week

All rooms are for storage only during 2 summer months. There is an option of residing for additional fees.

£400 security deposit will be kept with a recognized scheme.

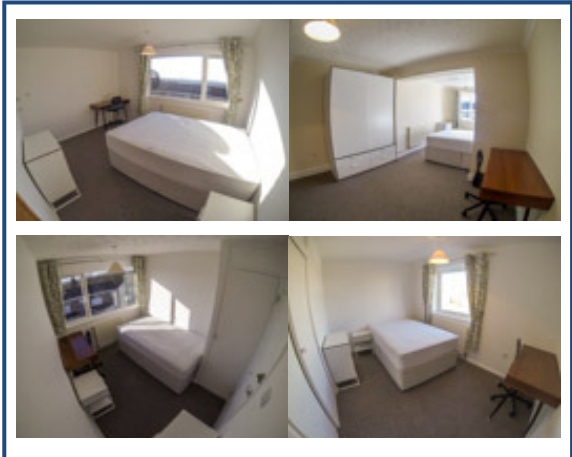

Rooms from this property

Furniture, fixtures and fittings vary throughout properties and are subject to change.

Room 1

Is a large room (12'2" x 9'5") upstairs, at the back of the property . It is newly renovated and furnished (2016) with a built in wardrobe and 4'6" double bed.

Room 2

Is a large room (11'5" x 8'4") upstairs, at the front of the property . It is newly renovated and furnished (2016) with a built in wardrobe and 4'0" double bed.

Room 3

Is a smaller room (10'0" x 7'7") upstairs, at the back of the property opposite the bathroom. It is newly renovated and furnished (2016) with a built in wardrobe and 3'6" single bed.

Room 4

Is an extremely large room downstairs, at the back of the property . It is newly renovated and furnished (2016) with free standing furniture, a sofa and a 4'6" double bed.

More photographs of this property are available on request.

What next?

Contact us for more information and to make a booking to view a property.

- You pay £150 as part payment for your first month's rent. Rent will be paid monthly.
- You provide us with "Tenant Details and a UK Employed Guarantor*".
- You sign an individual agreement and bills addendum within a month of reserving your room.
- 2 Summer months are for storage only, if you reside additional fees are applicable.
- There is a compulsory £15 per week per person bills package in addition to the rent. This will be paid monthly.
- You pay the first month's full rent upon signing an individual agreement and bills addendum.
- The deposit must be paid in full before the commencement of the agreement.
- Keys for the property and an inventory will be given to you when you move into the property.

*If you have no UK Guarantor and you are an EU student then 1 months full rent is required upon signing an individual agreement and bills addendum and 2 months full rent upon commencement of the agreement, thus always being 3 months in advance.

If you have no UK Guarantor and you are a NON- EU student then 1 months full rent is required upon signing an individual agreement and bills addendum and 5 months full rent upon commencement of the agreement, thus always being 6 months in advance.



LONG MEADOW

Viewing is essential. Make a booking today to avoid disappointment.

Rosen Rentals have local staff to meet your needs day and night.



Rosen Rentals is a limited company established in 2006 . Company Number: 5835842

All images of properties and rooms on promotional materials are from various Rosen Rental properties.

All furniture, fixtures and fittings in images vary and are subject to change.